

Notice: Personal information collected may be made available to requesters under Wisconsin's Open Records law (ss. 19.31-19.39, Wis. Stats.).

Instructions: See page 2 for naming guidelines. Send form and inquiries to the above address.

Geographic Feature Information

Description of Feature – Include size (acres), length (miles) or population, etc. 11.9 acre lake with 2,850' of shoreline. Oneida County, Three Lakes Township	Recommended Name of Feature Gold Bar Lake
---	---

Other Names or Spellings in Use: <u>Unnamed Lake 23-9</u>	By Whom: (Name and Address) <u>State of Wisconsin</u>
--	--

Reason for this Proposal – Identify Problem and Need (Attach supplementary sheet if necessary)

The lake doesn't have a name

Origin and Significance of Recommended Name – Attach Supporting Documents (resolution, historical data, etc.)

Lake is surrounded by lands in a private development owned by the land developer since 2007. Gold Bar Realty is the developer's selling entity and every owner on the lake has (and likely will) purchase from them. Assigning the name Gold Bar Lake will give the lake an official name that is unique (no other lake in the state has that name) and to the land owners that use the lake.

Feature Location	DNR Use Only	
County Oneida	Lat. _____ ° _____ ' _____ ", Long. _____ ° _____ ' _____ "	
Stream Heads: Sec. _____, T _____ N, R _____ E / W Ends: Sec. _____, T _____ N, R _____ E / W	Lat. _____ ° _____ ' _____ ", Long. _____ ° _____ ' _____ "	
Lake, Village, etc. Secs. <u>23</u> , T <u>39</u> N, R <u>10</u> E xxxx Secs. _____, T _____ N, R _____ E / W (or locate by landmarks and attach map)	Lat. _____ ° _____ ' _____ ", Long. _____ ° _____ ' _____ "	USGS Quad. Name Index Number

Applicant Information

Name Adam Gohlke	Agency Gohlke Properties LLC	Telephone Number (include area code) 715-891-2222
Address 8100 Hwy 45 S	City Eagle River	State WI
		ZIP Code 54521

Signature of Applicant <i>Adam Gohlke</i>	Date Signed 8/7/2022
--	-------------------------

DNR Use Only – Map Search and Field Investigation		
Name of Map or Other Reference	Date of Ref.	Name Given Feature
Person Contacted	Address	Occupation
Special Concerns		
Findings and Recommendation		
Signature of Investigator		Date Signed

CLEARWATER LAKE CLUB CONDOMINIUM

BEING PART OF THE
SW 1/4 - SW 1/4, SE 1/4 - SW 1/4,
SW 1/4 - SE 1/4 AND THE SE 1/4 - SE 1/4
SECTION 14
 AND PART OF THE
SW 1/4 - SW 1/4 AND THE SE 1/4 - SW 1/4
SECTION 13
T 39 N, R 10 E
 TOWN OF LINCOLN
 VILAS COUNTY, WISCONSIN

AND ALL OF
SECTION 23
 AND PART OF THE
W 1/2 - NW 1/4 AND THE W 1/2 - SW 1/4
SECTION 24
 AND PART OF THE
N 1/2 - NW 1/4
SECTION 25
 AND ALL OF THE
NE 1/4 - SE 1/4, NW 1/4 - SE 1/4
SE 1/4 - NW 1/4 AND GOVT LOTS 1, 2, 3, & 4
SECTION 26
T 39 N, R 10 E
 TOWN OF THREE LAKES
 ONEIDA COUNTY, WISCONSIN

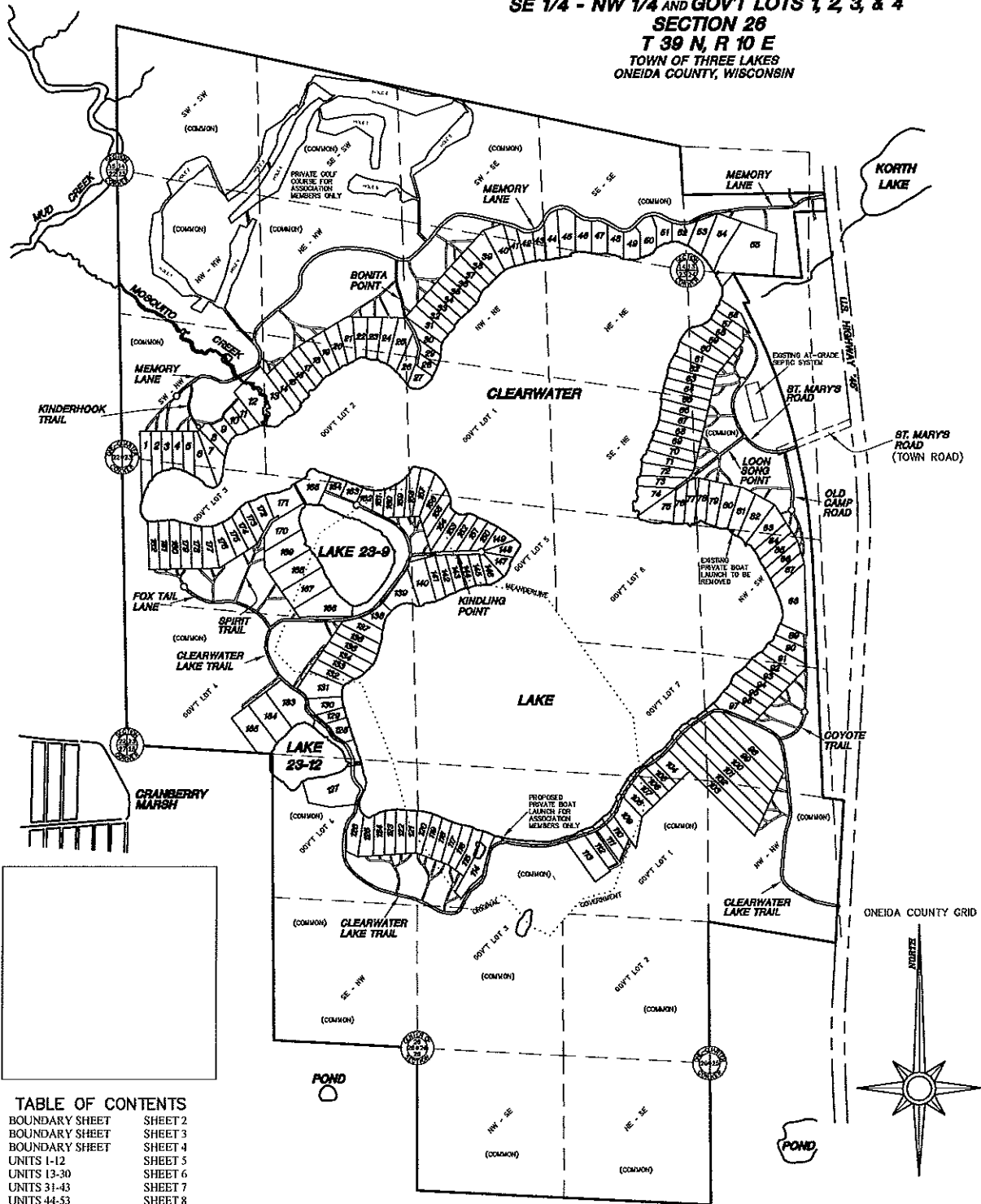

TABLE OF CONTENTS

BOUNDARY SHEET	SHEET 2
BOUNDARY SHEET	SHEET 3
BOUNDARY SHEET	SHEET 4
UNITS 1-12	SHEET 5
UNITS 13-30	SHEET 6
UNITS 31-43	SHEET 7
UNITS 44-53	SHEET 8
UNITS 54-63	SHEET 9
UNITS 64-80	SHEET 10
UNITS 81-90	SHEET 11
UNITS 91-97	SHEET 12
UNITS 98-103	SHEET 13
UNITS 104-113	SHEET 14
UNITS 114-126	SHEET 15
UNITS 127-137	SHEET 16
UNITS 138-153	SHEET 17
UNITS 154-165	SHEET 18
UNITS 166-170	SHEET 19
UNITS 171-182	SHEET 20
UNITS 183-185	SHEET 21
CERTIFICATIONS	SHEET 22

APPROVAL OF ZONING PERMITS IS NOT IMPLIED NOR GUARANTEED WITH APPROVAL OF THE CONDOMINIUM PLAT. ZONING PERMITS MAY BE REQUIRED FOR ANY IMPROVEMENTS, EXPANSIONS, AND/OR ADDITIONS AND SHALL COMPLY WITH THE CURRENT ONEIDA COUNTY ZONING AND SHORELAND PROTECTION ORDINANCE. STRUCTURES DEPICTED ON THE PLAT THAT ARE SITUATED LESS THAN 75 FEET FROM THE OHWM MAY BE SUBJECT TO STRICTER ZONING REGULATIONS/RESTRICTIONS BY THE COUNTY AND/OR TOWN.

**Favorite
 Anderson
 &
 Maines**
 SURVEYING, S.C.
 5230 HWY 70 WEST - EAGLE RIVER, WI 54521
 PHONE: (715) 479-2670 - FAX: (715) 479-7274

SURVEY FOR:
 RICHARD & LAWRENCE GOHLKE
 P.O. BOX 120
 NESHKORO, WI 54960

MAP NO. 20060688
 DATE: 02/27/08
 DWN BY: JDA

